

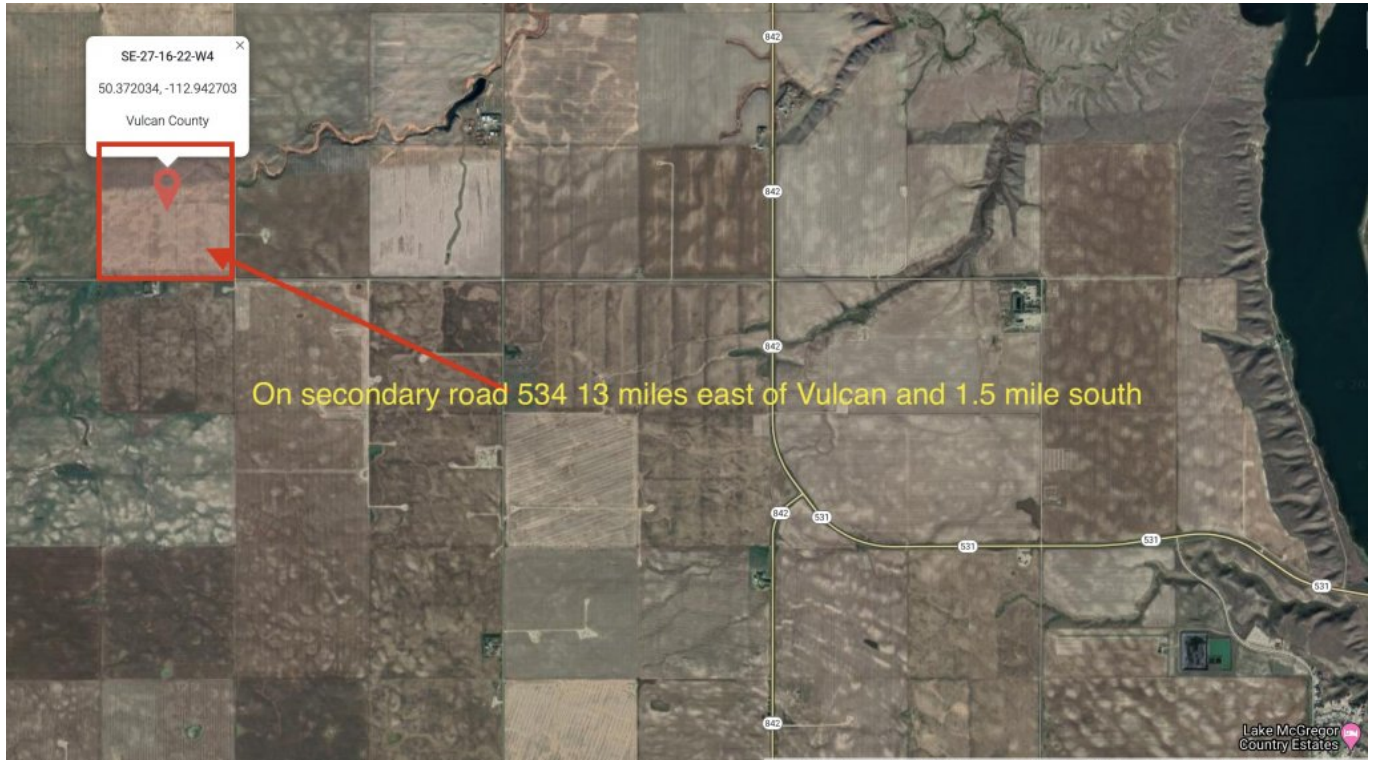

The online marketplace for farm real estate. 1.866.345.3414

FOR TENDER: 160 acre m/l good cultivated crop land, 13 miles south east of Vulcan near just west of lake Macgregor in Southern A



Province Alberta	Price contact agent	Total Acres 158.97	Farm Type Crop Farm
Pasture Acres	Cultivated Acres 157	Irrigated Acres	Deeded Acres 158.97

ID #: 1101928
 SE 1/4 -27-16-22 W4

For Tender : Tender / offer closing April 28 at 1 pm to be delivered to the office in Coaldale in sealed envelop or mailed to Real Estate Centre Box 879, Coaldale, T1M 1M7 or call for agent to arrange pickup: Parcel 1, consisting of 160 acre's m/l good crop land mainly nr 2 soil has been well farmed, no buildings, Surface revenue \$3550 for one well. Nice parcel for investment/ expansion or just getting started. The land has been cropped with canola, wheat, peas & barley. Property Co-marketed with Alison Low, Coldwell Banker Ontrack Realty Rimbey, Ab.



[Ben Van Dyk](#)
 RealEstate Centre - Coaldale
ben@realestatecentre.ca
 P: (403) 345-5100
 M: (403) 393-4040



[Jeroen Jacobsen](#)
 RealEstate Centre - Coaldale
jeroen@realestatecentre.ca
 P: (403) 345-5100
 M: (403) 593-4282

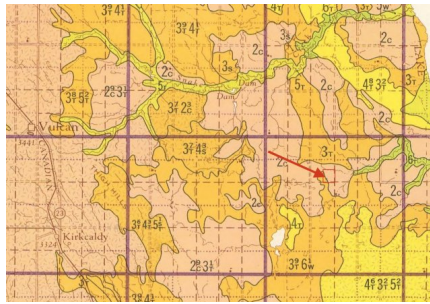

Ben Van Dyk
RealEstate Centre - Coaldale
ben@realestatecentre.ca
P: (403) 345-5100
M: (403) 393-4040



Jeroen Jacobsen
RealEstate Centre - Coaldale
jeroen@realestatecentre.ca
P: (403) 345-5100
M: (403) 593-4282